Proposed Organization Structure

The proposed organizational structure outlines both an interim and long-term framework to ensure disciplined execution across VPS Lakeshore and other projects under VPS Healthcare India. This document presents a phased redesign intended to clarify accountability, eliminate structural ambiguity, and position the organization for scalable, sustainable growth.

VPS LAKESHORE | APRIL 2026 | CONFIDENTIAL — DRAFT FOR DISCUSSION

VPS Lakeshore Current Organization Structure (X-1)

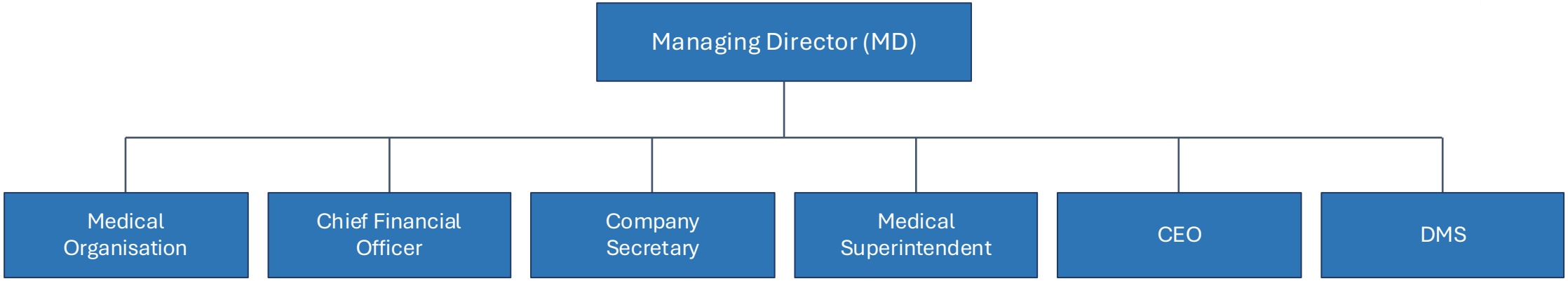

The current structure reveals several critical gaps in governance, accountability, and strategic function that must be addressed before any transition can succeed.

Managing Director — Dual Role Conflict

The MD currently absorbs the Medical Director function, conflating board-level governance with day-to-day clinical leadership. This dual role creates decision-making bottlenecks and blurs the line between oversight and operations.

CEO — Operational Overlap

The CEO owns all operational and revenue functions but shares significant overlap with the Medical Superintendent across clinical operations, patient experience, and facility management, creating redundancy and unclear ownership.

DMS — Undefined Mandate

The DMS role lacks a defined mandate, scope, or reporting relationship, rendering it structurally ambiguous and operationally ineffective within the current hierarchy.

CFO — Narrow Orientation

The CFO role is currently limited to financial reporting. It needs to expand into strategic planning, budgetary control, procurement oversight, and revenue cycle management to serve the organization's growth agenda.

Quality & Compliance — No Dedicated Line

Quality, compliance, and accreditation — including NABH — do not have a dedicated reporting line at the leadership level, exposing the organization to regulatory and operational risk.

VPS Lakeshore Current Organization Structure (X-2)

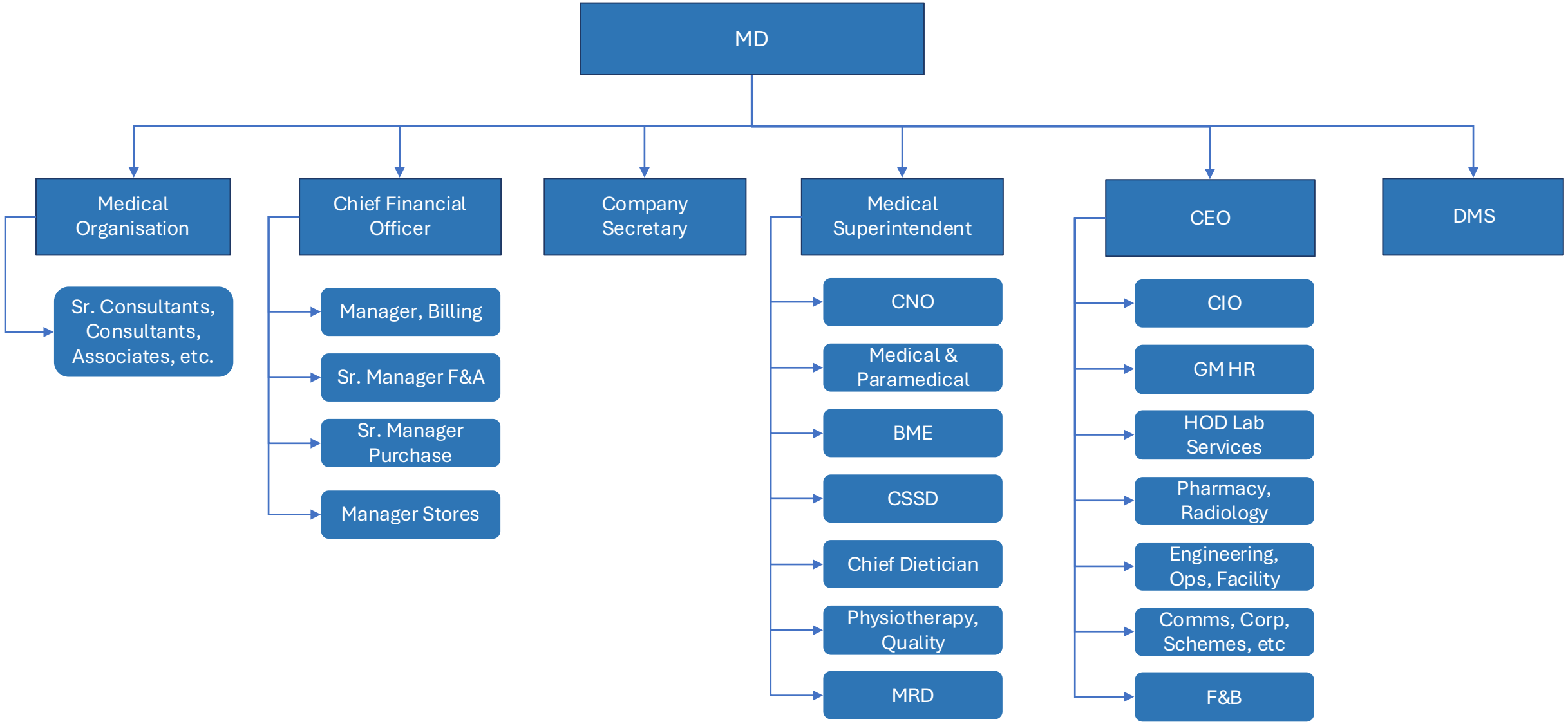

The current structure reflects significant functional consolidation under the CEO and Medical Superintendent with minimal separation of clinical, operational, and strategic responsibilities. This creates accountability gaps that the redesign aims to resolve.

Redesigning the Organization, Step by Step

A phased transition to a new structure reduces disruption and builds stability for long-term success.

Current State

The current structure is not ready for a direct shift. We must first identify key roles and skill gaps before making larger structural changes. Stability and honest assessment are the starting point.

Interim State (6 -12 Months)

The Group Office exercises direct control on day-to-day operations temporarily as we strengthen the organization capabilities and hiring for critical gaps. This phase ensures the team is equipped and aligned for the structure that comes next.

Future State

With a stronger foundation in place, we move into a desired hospital structure under a more empowered unit CEO — enabling agile operations, strategic clarity, and sustainable long-term growth across all VPS assets.

Proposed VPS Lakeshore Interim Organization Structure

The interim structure introduces a clear synergy between Group Office oversight and hospital-level execution. Functional reporting lines to the Group team — across HR, IT, Finance, and Business Development — are formalized to drive coordination and accountability during the transition period.

Board (incl. MD)

Retains governance authority. Audit and Quality report independently to the Board, with administrative reporting to be determined between the CFO and CEO.

Group CEO

Leads the Group Office with oversight of Company Secretary, Audit, Quality, Chief Medical Planner, and other Group positions to be hired as new assets are established.

CEO, VPS LHRC

Leads hospital-level operations with direct reports including Medical Director, CFO, Head of HR, CIO, Head of Operations, and Head of Business Development (in advanced selection).

Functional Reporting

HR, IT, Finance, and Business Development maintain functional reporting lines into the Group Office, ensuring enterprise-wide consistency and strategic alignment across VPS Lakeshore.

Proposed VPS Lakeshore Interim Organization Structure (X-1)

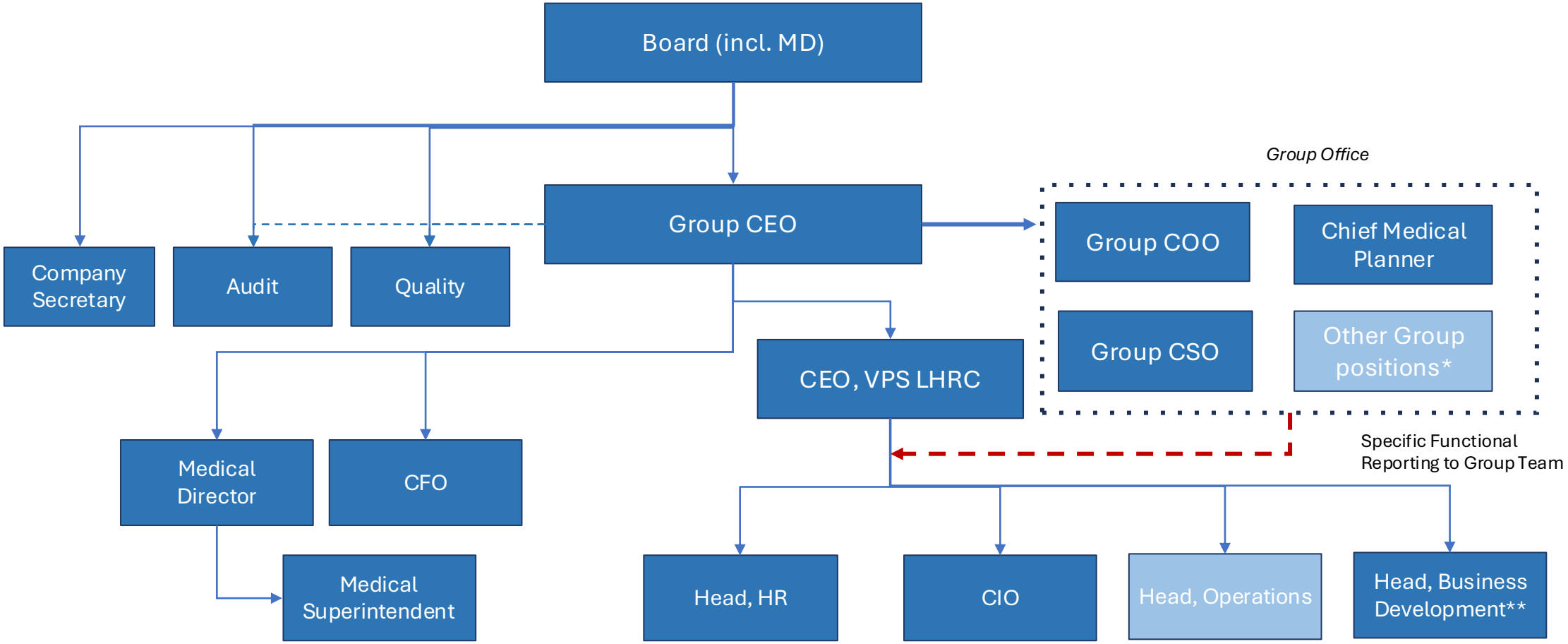

Audit & Quality Reports independently to the Board but admin reporting to be either CFO, CEO
**Other Group positions will be hired once the new assets are established*
*** In advanced stages of selection*
Note: Functional Reporting into the Group Office for respective hospital functions (HR/IT/Finance/BD)

Existing
To Be Hired

Proposed VPS Lakeshore Interim Organization Structure (X-2)

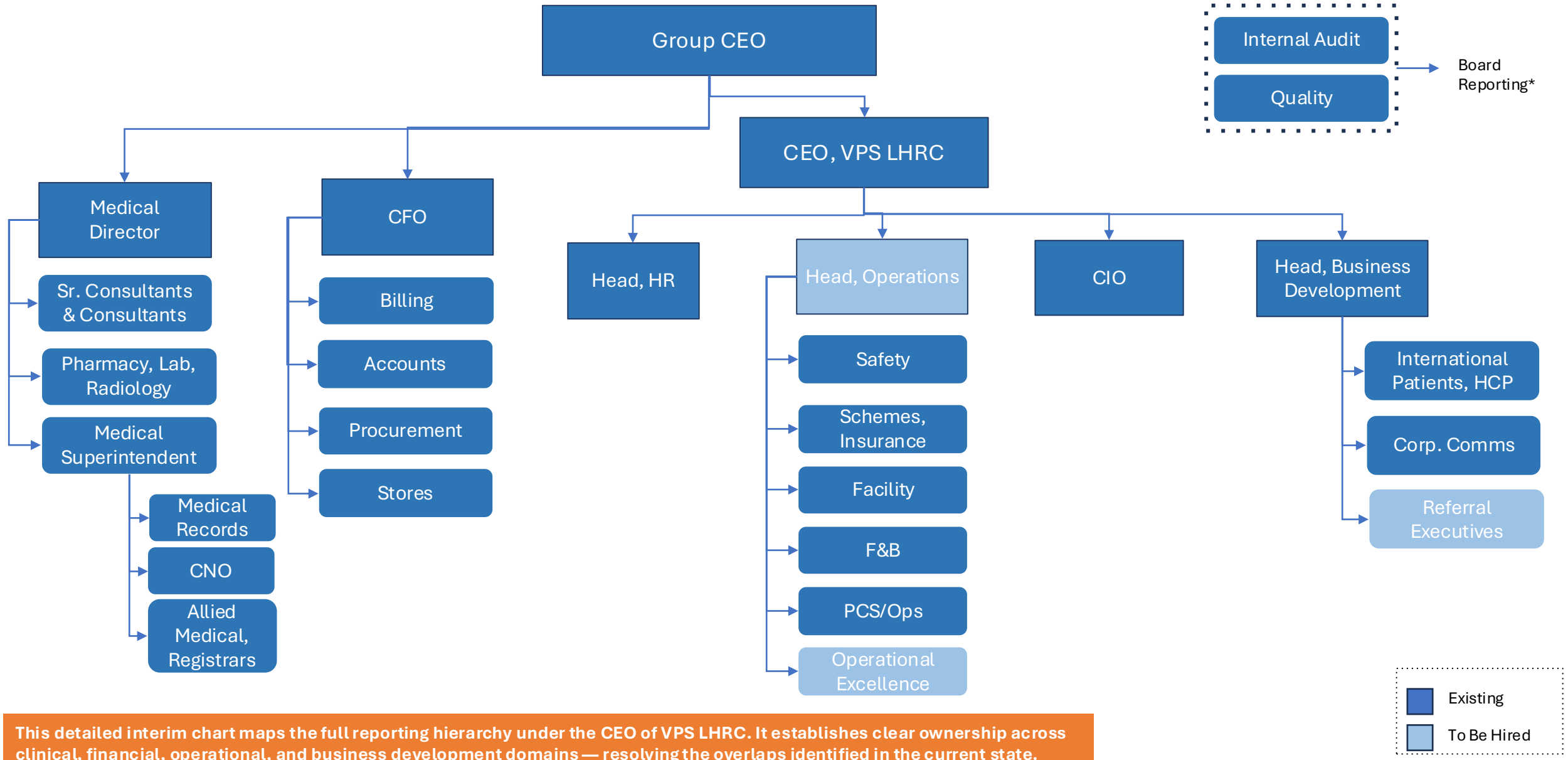

This detailed interim chart maps the full reporting hierarchy under the CEO of VPS LHRC. It establishes clear ownership across clinical, financial, operational, and business development domains — resolving the overlaps identified in the current state.

**Reports independently to the Board but admin reporting to be either CFO, CEO*

Group **Future** Organization Structure

The future Group structure positions VPS Healthcare for multi-asset scalability in India. The model established at VPS LHRC will serve as the blueprint replicated across new hospital assets and future expansions, with consistent governance and functional reporting standards applied group-wide

1

Board

Provides independent governance oversight across all assets, including Board Reporting functions that operate outside the line management structure.

2

Group CEO

Central leadership node overseeing the CEO of VPS LHRC, Other Assets, and Future Expansions under a unified management philosophy.

3

CEO, VPS LHRC

Leads VPS Lakeshore operations with full functional span — including Medical Director, CFO, HR, Operations, Business Development, CIO, and Legal.

4

Other Assets & Future Expansions

New hospital assets will replicate the VPS LHRC structure, ensuring consistency in leadership design, reporting lines, and functional accountability as the group scales.

Group **Future** Organization Structure (with VPS LHRC X-1)

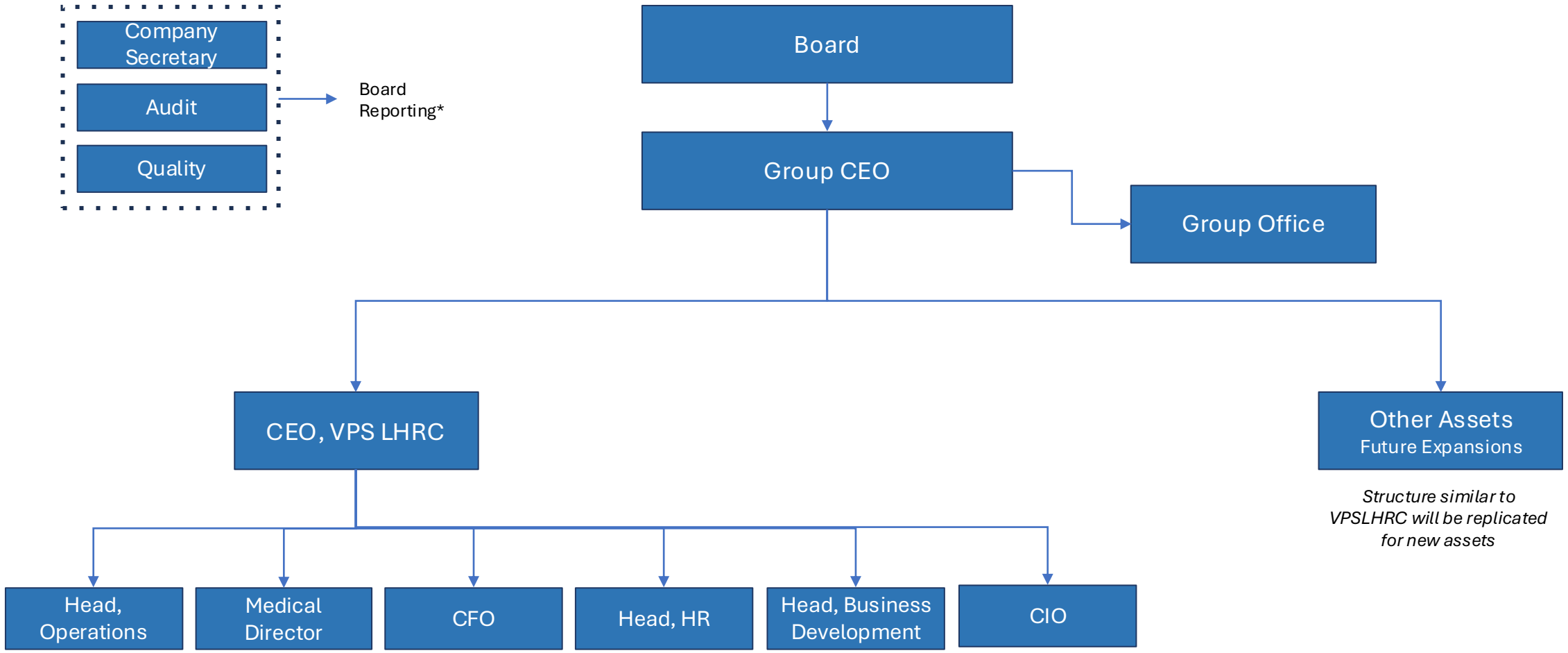

Proposed VPS Lakeshore **Future** Organization Structure (X-2)

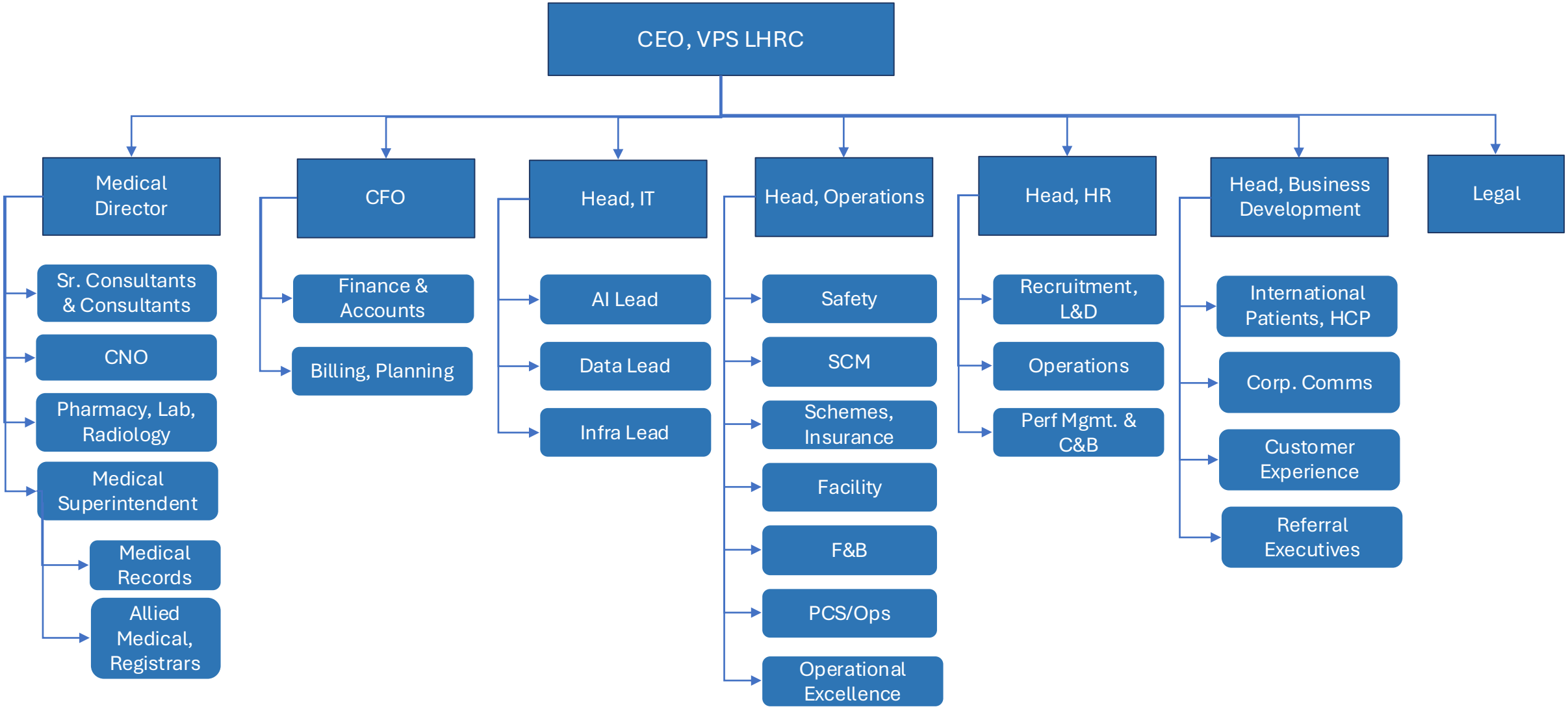

The future state chart reflects a mature, technology-enabled organization with dedicated leadership across all critical domains. New roles in AI, Data, and Customer Experience signal VPS LHRC's commitment to innovation alongside clinical and operational excellence.

**Reports independently to the Board but admin reporting to be either CEO, CFO*

Thank You

This document has been prepared as a draft for discussion and represents a proposed framework for organizational redesign across VPS Lakeshore and VPS Healthcare India. It is intended to support leadership dialogue and decision-making as the organization transitions toward a more accountable, scalable, and strategically aligned structure.